Stajkstrik

SUL 705

Vals utlärd av
Lars-Gunnar "Tatte" Bodin

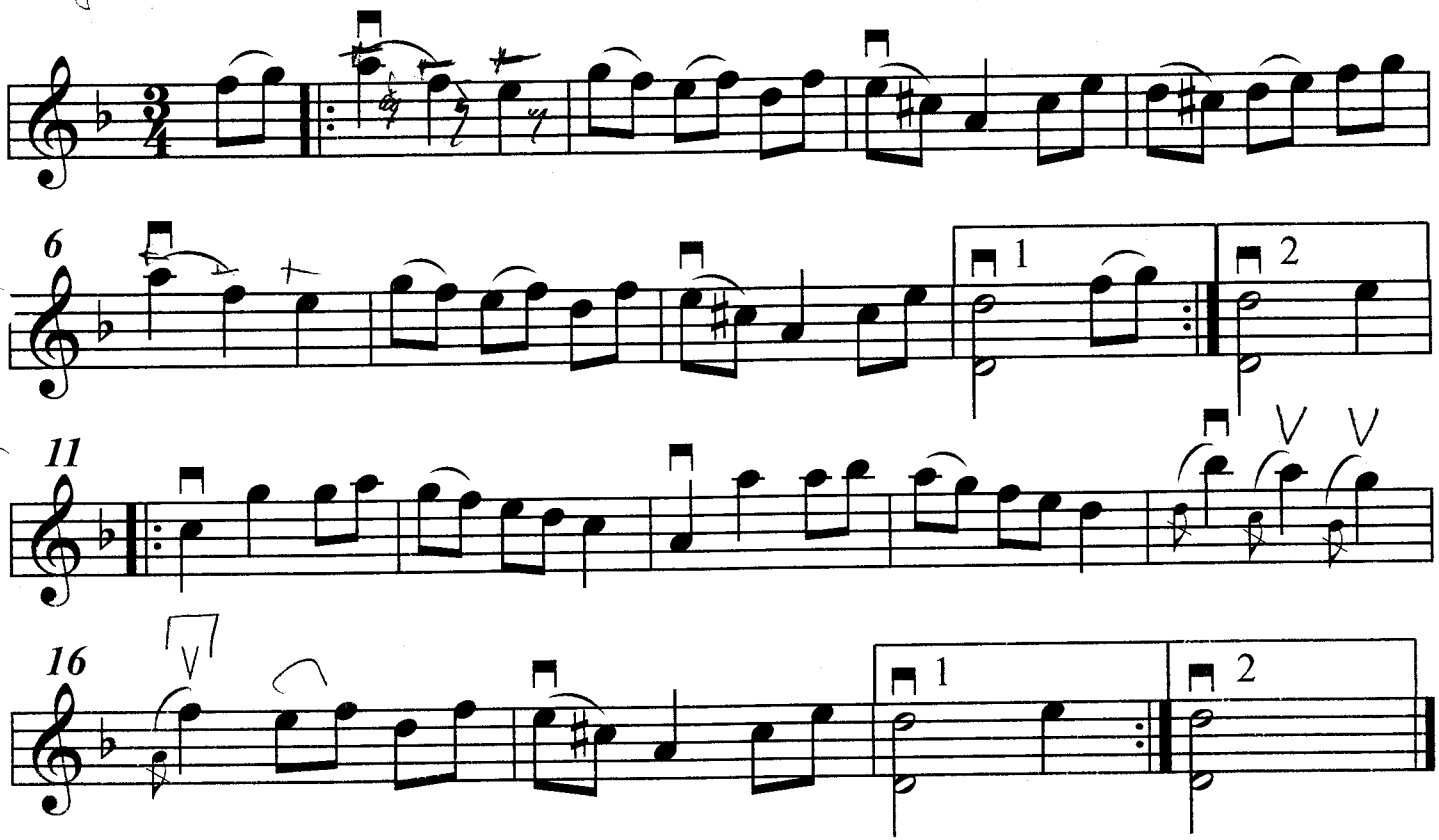

Utskrivet av Stefan Linden