Polska efter Zuaw
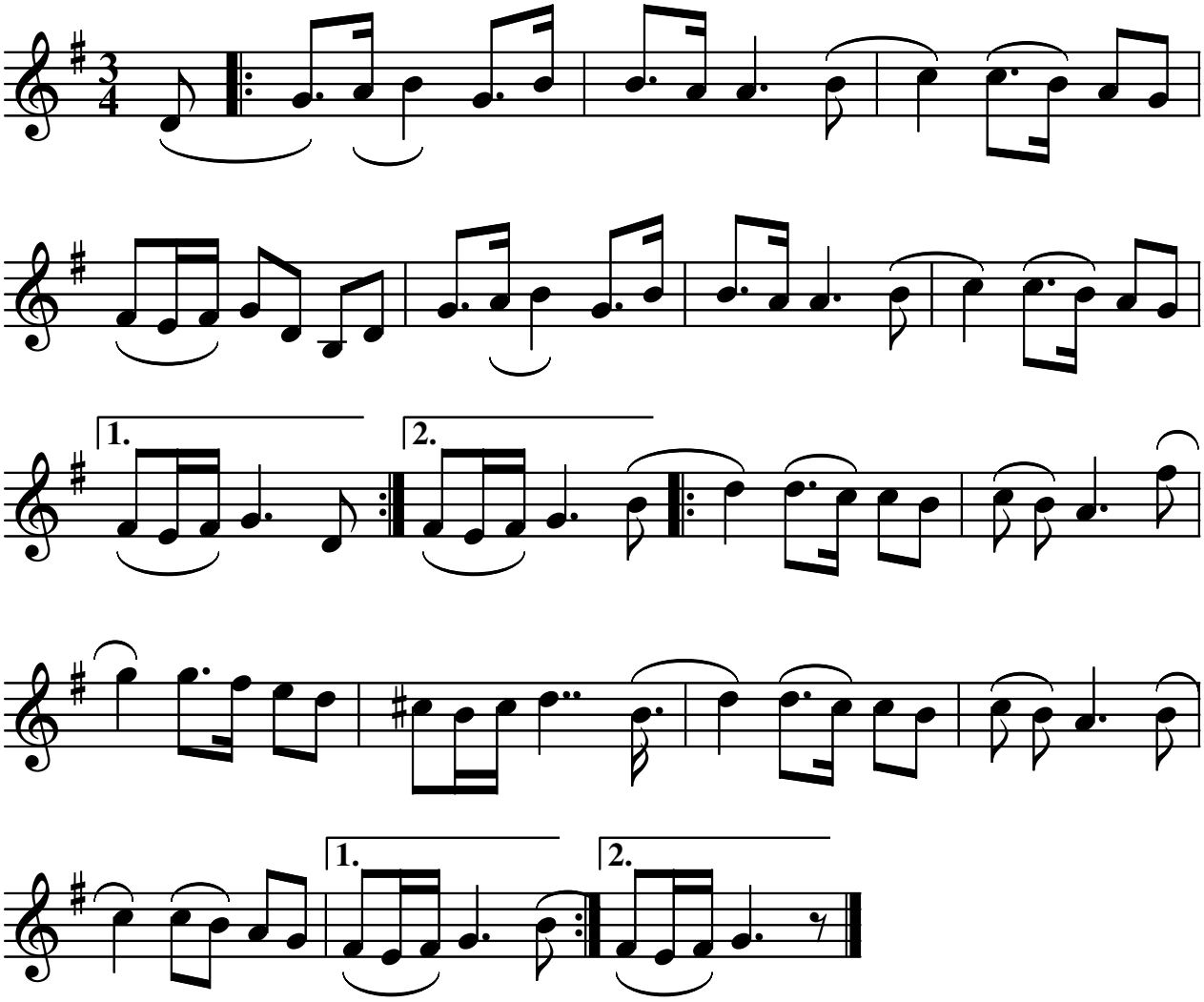
J.G. Zuaw, Kumla