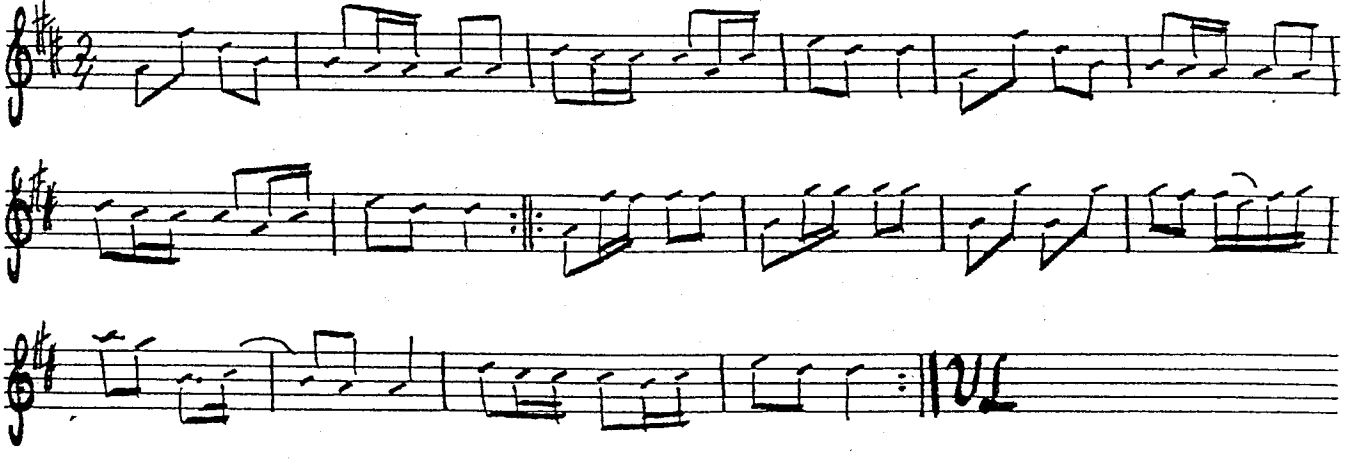POLKETT FRÅN JÄRNA "OXMARSCHEN"