KOPPÅNGEN
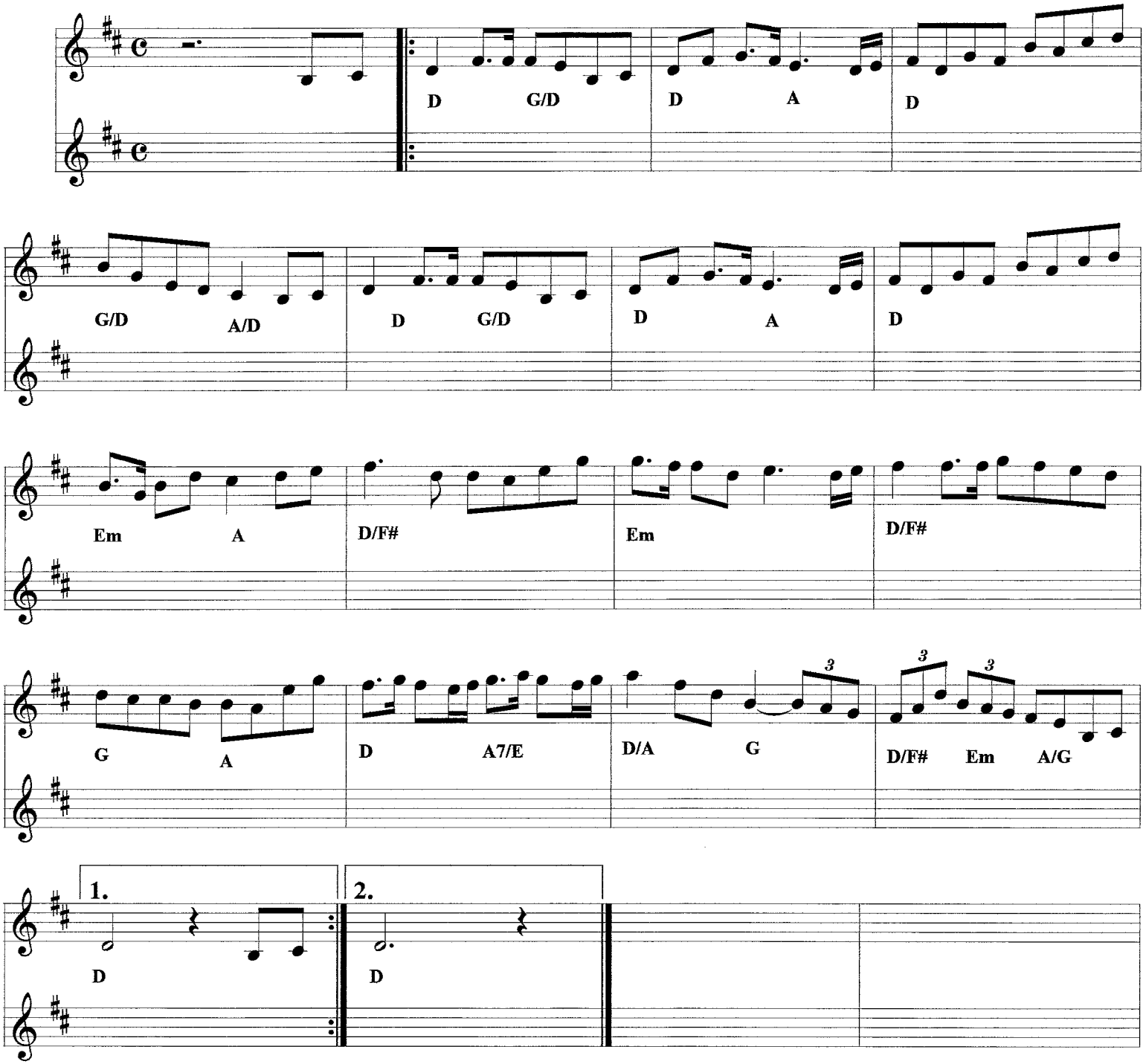
Pererik Moraeus